

ANA Membership

Get the Full Chapter and Verse

Join the ANA and we'll deliver *The Numismatist* – the hobby's premiere color magazine – to your inbox or mailbox. **And that's just the beginning!**

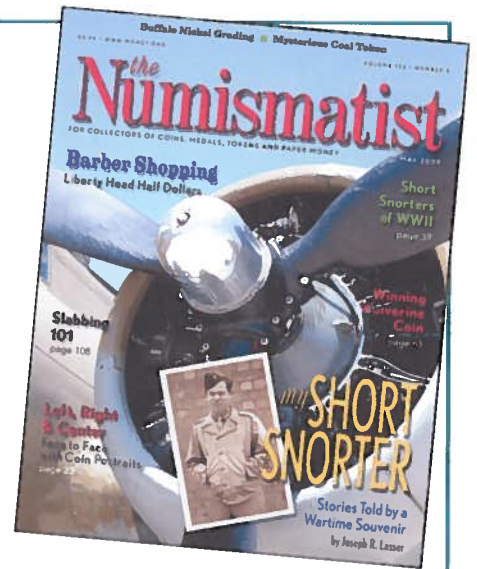

ANA MEMBERSHIP APPLICATION

ANA MEMBERSHIP DUES	1 year	2 years	3 years	5 years
Basic (online version of <i>The Numismatist</i>)	<input type="radio"/> \$28	<input type="radio"/> \$ 53	<input type="radio"/> \$ 78	<input type="radio"/> \$128
Basic Young Numismatist (22 and younger)	<input type="radio"/> \$14	<input type="radio"/> \$ 26	<input type="radio"/> \$ 39	<input type="radio"/> \$ 64
Basic Associate (spouse or partner living at same address)	<input type="radio"/> \$14	<input type="radio"/> \$ 26	<input type="radio"/> \$ 39	<input type="radio"/> \$ 64
Regular (<i>The Numismatist</i> delivered to your door)	<input type="radio"/> \$46	<input type="radio"/> \$ 88	<input type="radio"/> \$130	
Regular Senior (65 and older)	<input type="radio"/> \$41	<input type="radio"/> \$ 78	<input type="radio"/> \$115	
Regular Young Numismatist (22 and younger)	<input type="radio"/> \$26	<input type="radio"/> \$ 50	<input type="radio"/> \$ 74	

LIFE MEMBERSHIP DUES	Under 55	55 & Over	
Basic (online version of <i>The Numismatist</i>)	<input type="radio"/> \$ 800	<input type="radio"/> \$600	Ask about Life Membership installment plans.
Regular (<i>The Numismatist</i> delivered to your door)	<input type="radio"/> \$1,200	<input type="radio"/> \$900	

INTERNATIONAL RATES: Add \$36 per year for magazine delivery outside the U.S.

Yes! Make me a member of America's premier numismatic association.
 Dr. Mr. Mrs. Ms. Other _____

Name _____

Address _____

City _____ State _____ Zip _____

E-mail _____

Phone _____

Date of Birth (Required for Senior and Young Numismatist discounts) _____

Sponsor _____ ANA# _____

We respect your privacy; all information is confidential. We will never unnecessarily call members. We do not solicit or sell member information.

Please accept my application for membership in the American Numismatic Association, subject to the bylaws of the Association. I also agree to abide by the Code of Ethics adopted by the Association.

Applicant Signature _____

PLEASE CHARGE MY:
 Visa MasterCard AmEx Discover

Card Number _____

Expiration Date _____ V-Code® _____

Cardholder Name (if different) _____

Cardholder Billing Address (if different) _____

Cardholder Signature _____

* 3-digit code in signature area on back of Visa, MasterCard, Discover cards, 4-digit code on front of American Express card.

OR
**Send Check, payable to: ANA, 818 N. Cascade Ave.
 Colorado Springs, CO 80903**

AMERICAN
NUMISMATIC
 ASSOCIATION